

CERTIFIED TO:
 SUN PHARMACEUTICAL
 INDUSTRIES, INC.
 705 MULBERRY ST.
 BRYAN, OH 43506

PLAT of SURVEY

BEING KNOWN AS OUTLOT NO. 6 IN THE SOUTHEAST QUARTER
 (SE 1/4) OF SECTION 17, TOWNSHIP 6 NORTH, RANGE 3 EAST,
 PULASKI TOWNSHIP, CITY OF BRYAN, WILLIAMS COUNTY, OHIO.

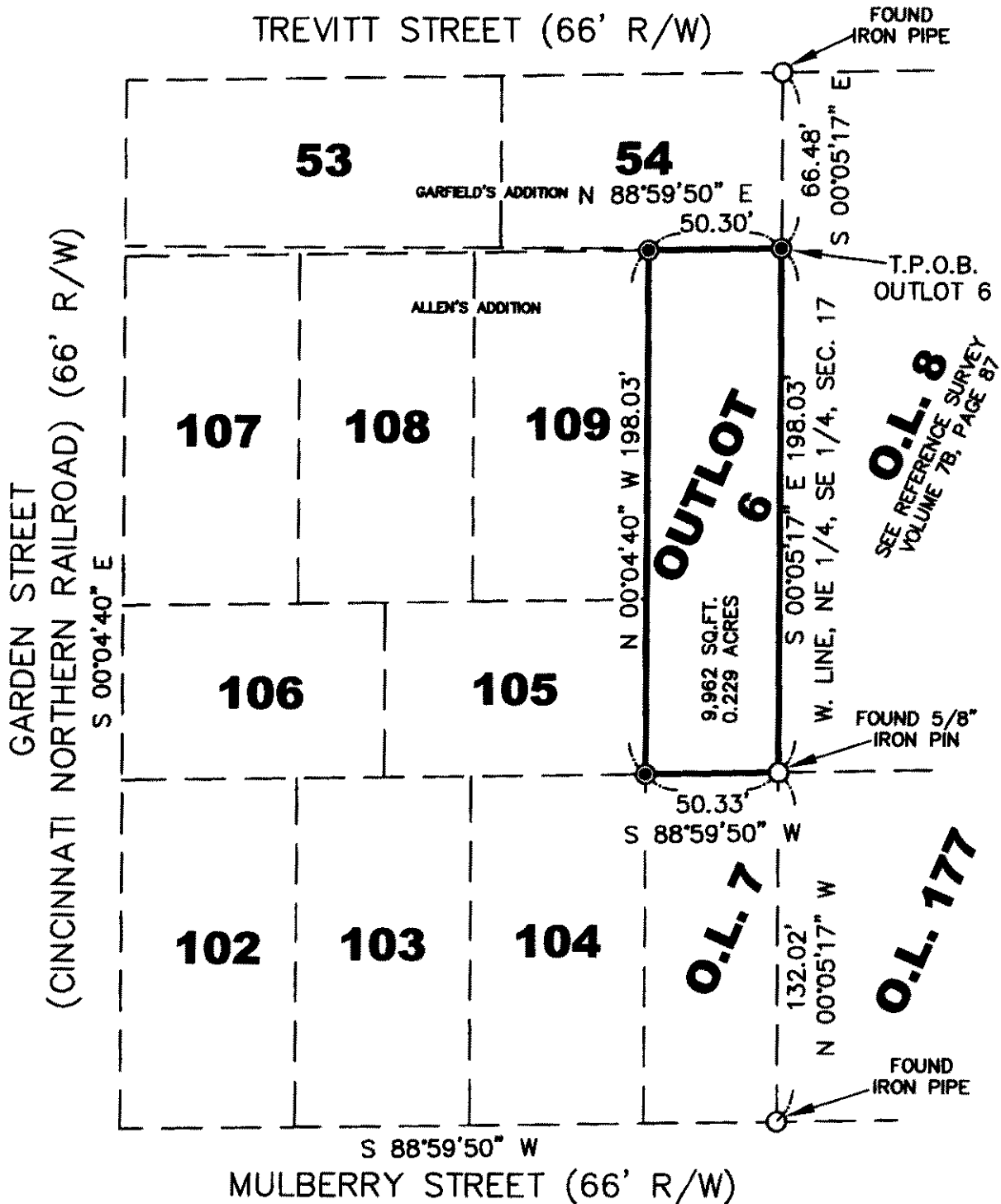

O.L. 8
 SEE REFERENCE SURVEY
 VOLUME 7B, PAGE 87

O.L. 7
O.L. 177



TAX PARCEL #030-063-170-36-013.000

BEARINGS ARE BASED ON
 REFERENCE SURVEY = VOL. 7B PAGE 87

T.P.O.B. = TRUE POINT OF BEGINNING
 ○ = FOUND (AS NOTED)
 ● = SET CAPPED IRON REBAR

THIS SURVEY HAS BEEN RECORDED IN
 VOLUME 7B, PAGE 155,
 WILLIAMS COUNTY RECORD OF SURVEYS,
 WILLIAMS COUNTY ENGINEER'S OFFICE.



1 inch = 60 ft.

1/23/07
 Date

Michael J. Lodzinski
 Michael J. Lodzinski
 Ohio Professional
 Surveyor No. 8072

Job No.: 063S00174
 Drawn by: FJE
 Checked by: MJL
 Date: 01/23/07
 Scale: 1" = 60'
 Page: 1 of 2

SANEHOLTZ & ASSOCIATES, LLC

P.O. 964 BRYAN, OH 43506
 Phone: (419) 636-5828
 Fax: (419) 636-5838
 Mobile: (419) 438-2566
 E-Mail: PJ@Saneholtz.com



I HEREBY CERTIFY THAT THE
 INFORMATION SHOWN HEREON IS
 THE RESULT OF A TRUE AND
 ACCURATE BOUNDARY SURVEY
 PERFORMED UNDER MY SUPERVISION
 DURING JANUARY, 2007.

VOLUME 7B, PAGE 155